

Location Plan 1:2000

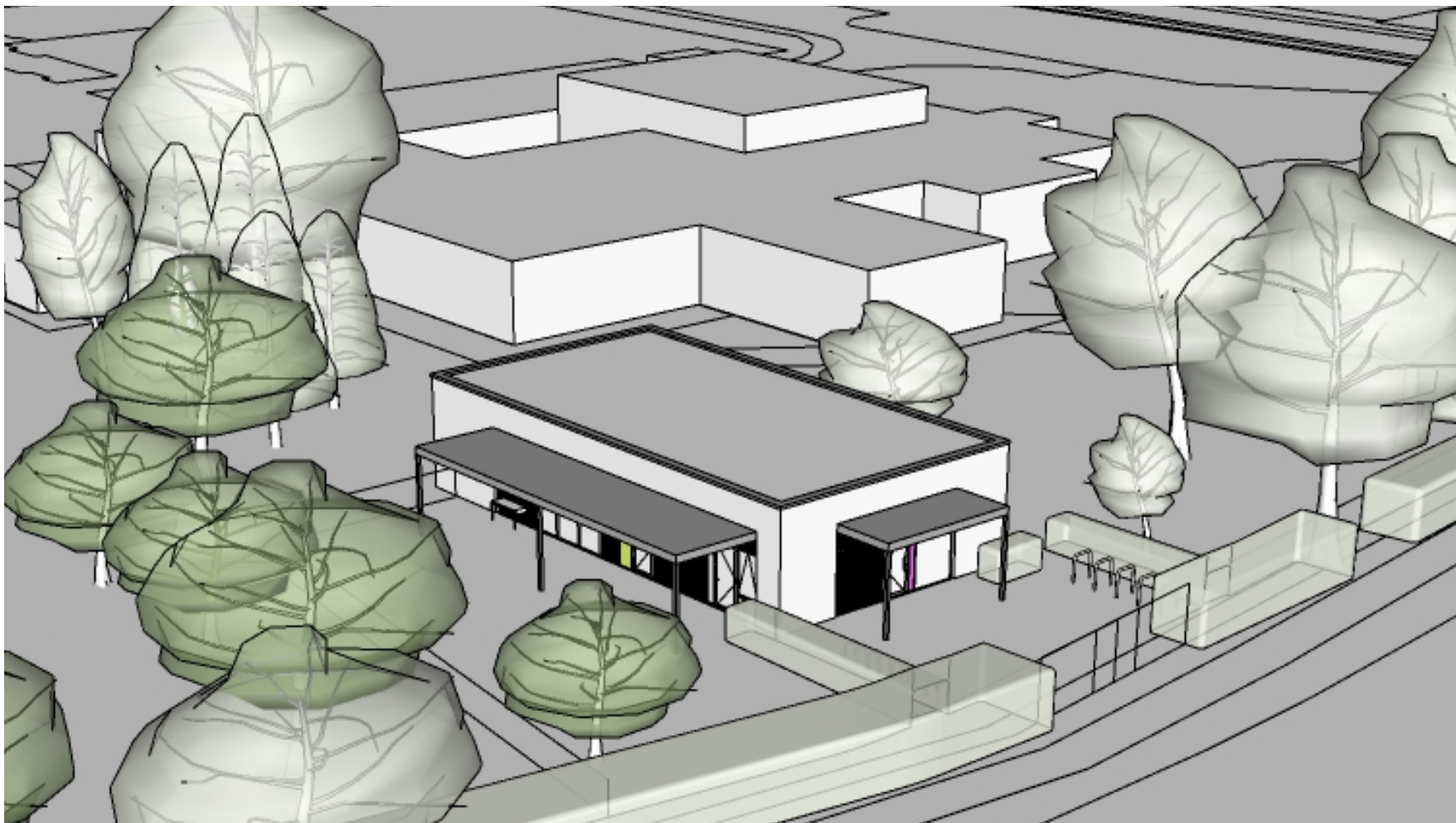

Aerial view of Nursery and Infant School from south-east NTS

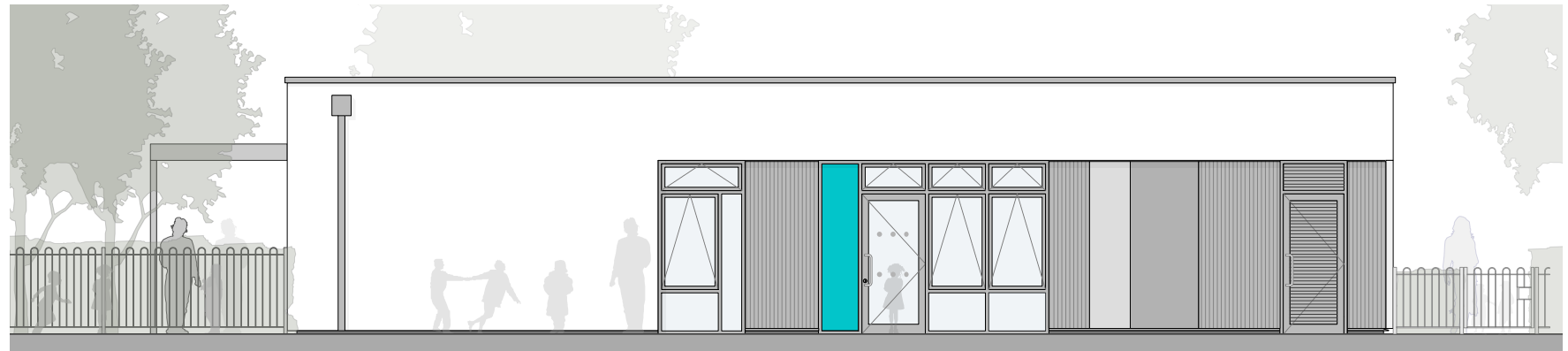

North Elevation of Proposed Nursery
1:100



South Elevation of Proposed Nursery 1:100

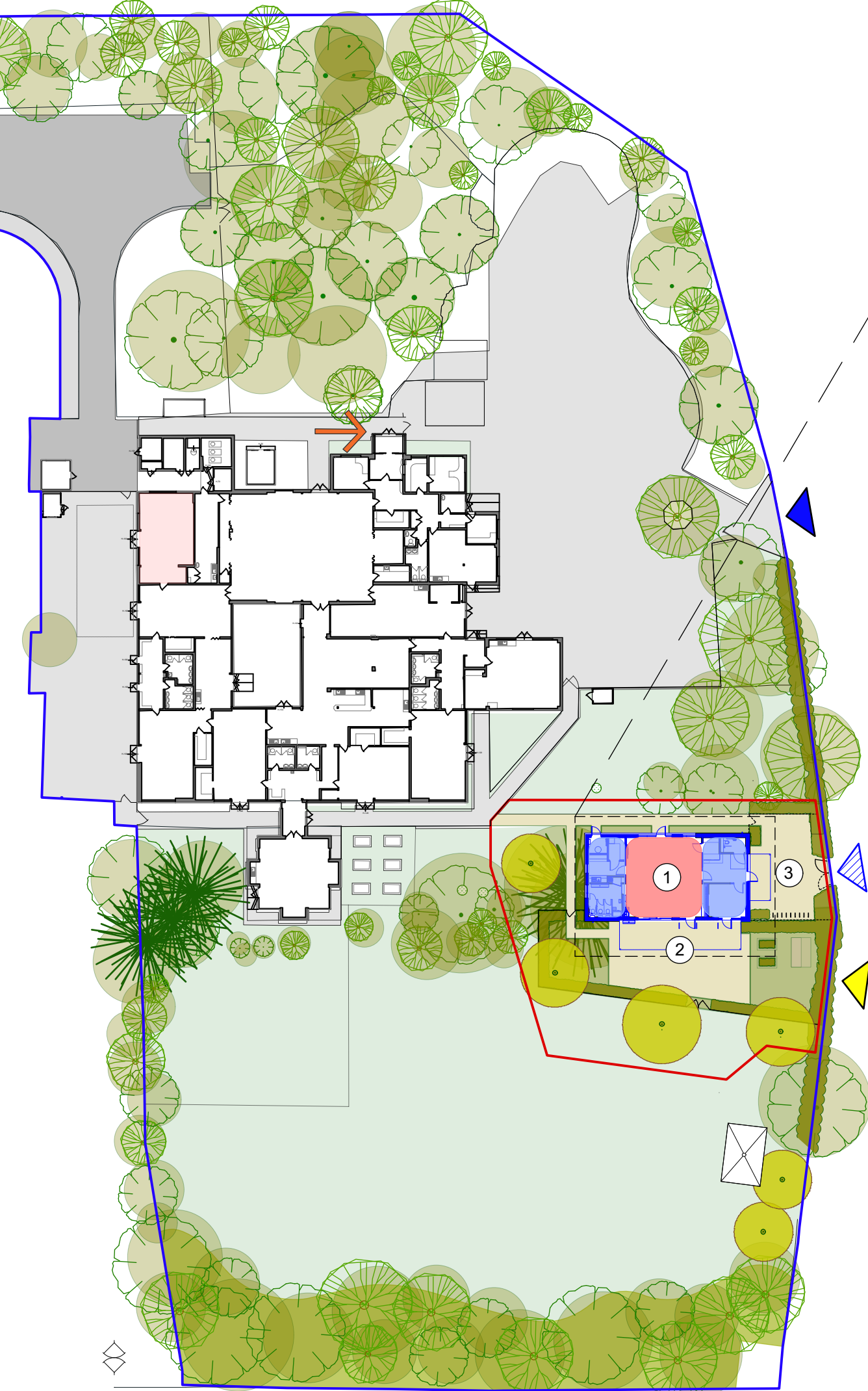

Proposed Site Plan 1:500

Proposed Site Plan Key:

- 1 Proposed Nursery
- 2 Proposed Nursery Hard Play
- 3 Proposed Nursery Entrance Courtyard

- Existing Pedestrian Access
- Proposed Pre-school Pedestrian Access
- Vehicular Access
- Contractor Access
- Main Entrance

- Development Boundary
- HCC Site Boundary
- Teaching - New Build
- Non Teaching - New Build
- Circulation - New Build
- Teaching - Refurbishment
- Non Teaching - Refurbishment
- Circulation - Refurbishment
- Not Affected

Infant School - Proposed Nursery 1:100

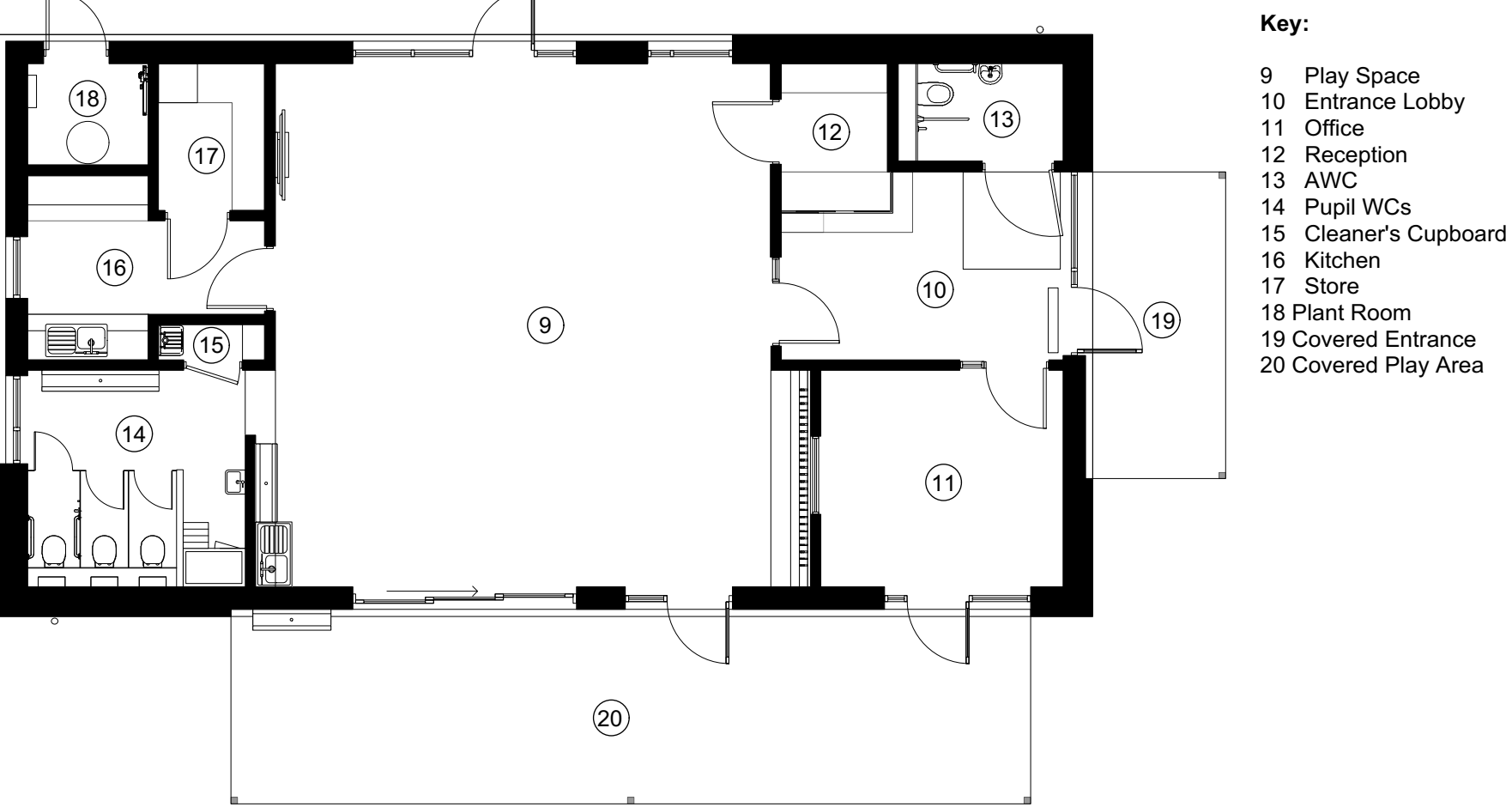

P3	Project Appraisal	12/10/21	AT	MH
P2	Project Appraisal	27/07/21	AT	MH
P1	Project Appraisal	05/07/21	AT	MH
Rev	Description	Date	By	Chkd

General Notes

- This drawing is © copyright Hampshire County Council 2019. No unauthorised reproduction of any kind is permitted.
- No dimensions to be scaled from this drawing. Verify all dimensions prior to construction. Immediately report any discrepancies on the document to the Architect/Contract Administrator. This document shall be read in conjunction with associated models, specifications and related consultant's documents.
- Drawing to be read with all relevant Architectural, Interiors, Structural, M&E, Drainage/Public Health, Landscape, Civils and Interiors drawings and specifications.
- This map is reproduced from Ordnance Survey material with the permission of Ordnance Survey on behalf of the controller of Her Majesty's Stationery Office © Crown copyright. Unauthorized reproduction infringes Crown Copyright & may lead to prosecution or civil proceedings (100019180) 2019.

HCC Property Services,
Three Minsters House,
76 High Street, Winchester SO23 8UL
tel: (01962) 847801

PROJECT NAME
Proposed Nursery
Poulner Infant School

SHEET NAME
Project Appraisal

SCALE
VARIES

DRAWN **CHKD** **APRV**
AT **MH** **MH**

DRAWING No.
project code - originator - volume - level - type - role - number version
P12780-HCC-ZZ -00-DR-A-1010 P3 00

SUITABILITY
code description
S4 SUITABLE FOR STAGE APPROVAL

